

For Comments see Mini A.L. 51 P. 343
 For Addendum to Comments see Mini A.L. 51 P. 359

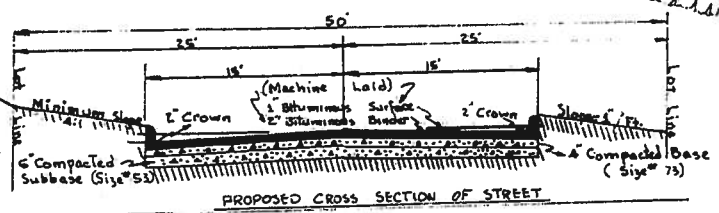
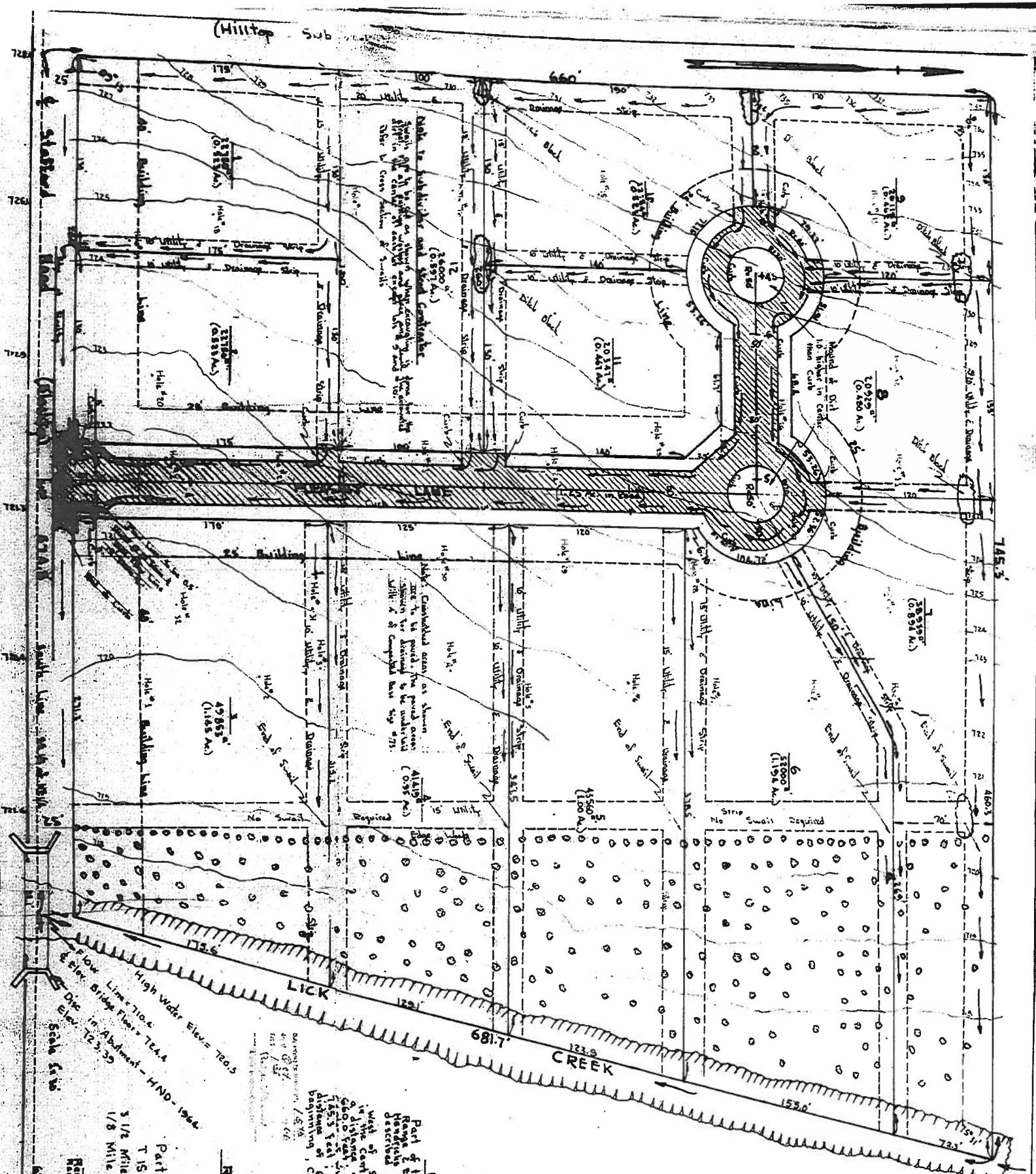

CERTIFICATE OF APPROVAL
 Under Authority provided by Chapter 174, enacted by the General Assembly of the State of Indiana, and Ordinance passed by the Board of County Commissioners of the County of Hendricks, Indiana, this plat was given approval by the County of Hendricks as follows:
 Approved by Hendricks County Plan Commission at a meeting held this 22nd day of August 1921.
 W. S. Parsons, Secretary
 George Baily, Chairman

1821
 ENTERED FOR RECORD
 1921

Lot	Area	Remarks
1	1.0000	
2	1.0000	
3	1.0000	
4	1.0000	
5	1.0000	
6	1.0000	
7	1.0000	
8	1.0000	
9	1.0000	
10	1.0000	
11	1.0000	
12	1.0000	
13	1.0000	
14	1.0000	
15	1.0000	
16	1.0000	
17	1.0000	
18	1.0000	
19	1.0000	
20	1.0000	
21	1.0000	
22	1.0000	
23	1.0000	
24	1.0000	
25	1.0000	
26	1.0000	
27	1.0000	
28	1.0000	
29	1.0000	
30	1.0000	
31	1.0000	
32	1.0000	
33	1.0000	
34	1.0000	
35	1.0000	
36	1.0000	
37	1.0000	
38	1.0000	
39	1.0000	
40	1.0000	
41	1.0000	
42	1.0000	
43	1.0000	
44	1.0000	
45	1.0000	
46	1.0000	
47	1.0000	
48	1.0000	
49	1.0000	
50	1.0000	
51	1.0000	
52	1.0000	
53	1.0000	
54	1.0000	
55	1.0000	
56	1.0000	
57	1.0000	
58	1.0000	
59	1.0000	
60	1.0000	
61	1.0000	
62	1.0000	
63	1.0000	
64	1.0000	
65	1.0000	
66	1.0000	
67	1.0000	
68	1.0000	
69	1.0000	
70	1.0000	
71	1.0000	
72	1.0000	
73	1.0000	
74	1.0000	
75	1.0000	
76	1.0000	
77	1.0000	
78	1.0000	
79	1.0000	
80	1.0000	
81	1.0000	
82	1.0000	
83	1.0000	
84	1.0000	
85	1.0000	
86	1.0000	
87	1.0000	
88	1.0000	
89	1.0000	
90	1.0000	
91	1.0000	
92	1.0000	
93	1.0000	
94	1.0000	
95	1.0000	
96	1.0000	
97	1.0000	
98	1.0000	
99	1.0000	
100	1.0000	

111-112
 1111

DESCRIPTION
 Part of the NE 1/4, Section 32, Township 15 N., Range 2 East of 2nd Principal Meridian, Hendricks County, Indiana, bounded and described as follows: Beginning 681.0 Feet West of SE Corner of said quarter section to the corner of Range 2 East of 2nd Principal Meridian and Township 15 North, then South 89° 57' 30" West 115.5 Feet to a point on the line of Range 2 East of 2nd Principal Meridian, then South 89° 57' 30" West 681.0 Feet to the place of Beginning, containing 100 acres, more or less.

FINAL PLAT FOR "PACIFIC ACRES" FOR
ROBERT J. BUMPAS
 516 South Fleming St.
 Indianapolis, Indiana
 CH 4-2621

Part SE 1/4 of NE 1/4 of Sec. 32
 T 15 N., R 2 E, Hendricks County
 3 1/2 Miles East of Pleasant Road
 1/8 Mile West of Hendricks-Marian County Line

Plat of a Parcel of Land
 Requested Pursuant to Ordinance No. 11
 of Hendricks County, Indiana
 Passed at a Meeting of the Board of Commissioners
 of Hendricks County, Indiana
 Held at Indianapolis, Indiana
 May 29, 1921

Profile of Pleasant Lane

Station	Original Ground	Finished & Grade
0+00	720.0	720.0
0+25	720.0	720.0
0+50	720.0	720.0
0+75	720.0	720.0
1+00	720.0	720.0
1+25	720.0	720.0
1+50	720.0	720.0
1+75	720.0	720.0
2+00	720.0	720.0
2+25	720.0	720.0
2+50	720.0	720.0
2+75	720.0	720.0
3+00	720.0	720.0
3+25	720.0	720.0
3+50	720.0	720.0
3+75	720.0	720.0
4+00	720.0	720.0
4+25	720.0	720.0
4+50	720.0	720.0
4+75	720.0	720.0
5+00	720.0	720.0
5+25	720.0	720.0
5+50	720.0	720.0
5+75	720.0	720.0
6+00	720.0	720.0
6+25	720.0	720.0
6+50	720.0	720.0
6+75	720.0	720.0
7+00	720.0	720.0
7+25	720.0	720.0
7+50	720.0	720.0
7+75	720.0	720.0
8+00	720.0	720.0
8+25	720.0	720.0
8+50	720.0	720.0
8+75	720.0	720.0
9+00	720.0	720.0
9+25	720.0	720.0
9+50	720.0	720.0
9+75	720.0	720.0
10+00	720.0	720.0

Hendricks-Marian County Line
 1/8 Mile, Sec. 32