

GATEWAY BUSINESS PARK, BUILDING 5

Airtech Parkway and Stafford Road, Plainfield, IN 46168

CONSTRUCTION PLANS

PART of SECTION 32-T15N-R2E
GUILFORD TOWNSHIP
HENDRICKS COUNTY, PLAINFIELD, INDIANA

Sheet Index	
Sheet No.	Description
C100	Title Sheet
C101-C102	Existing Conditions - Demolition Plan
C103-C104	Site Plan
C105-C106	Grading Plan
C107-C108	Utility Plan
C109-C110	Erosion Control Plan
C111-C112	Storm Water Pollution Prevention & Details
C601-C603	Storm Sewer Plan & Profile
C801-C802	General Details
C901-C902	Standard Specifications
L1.01	Landscape Plan
E1	Lighting Plan
Appendix	
1-23	Plainfield Standard Details

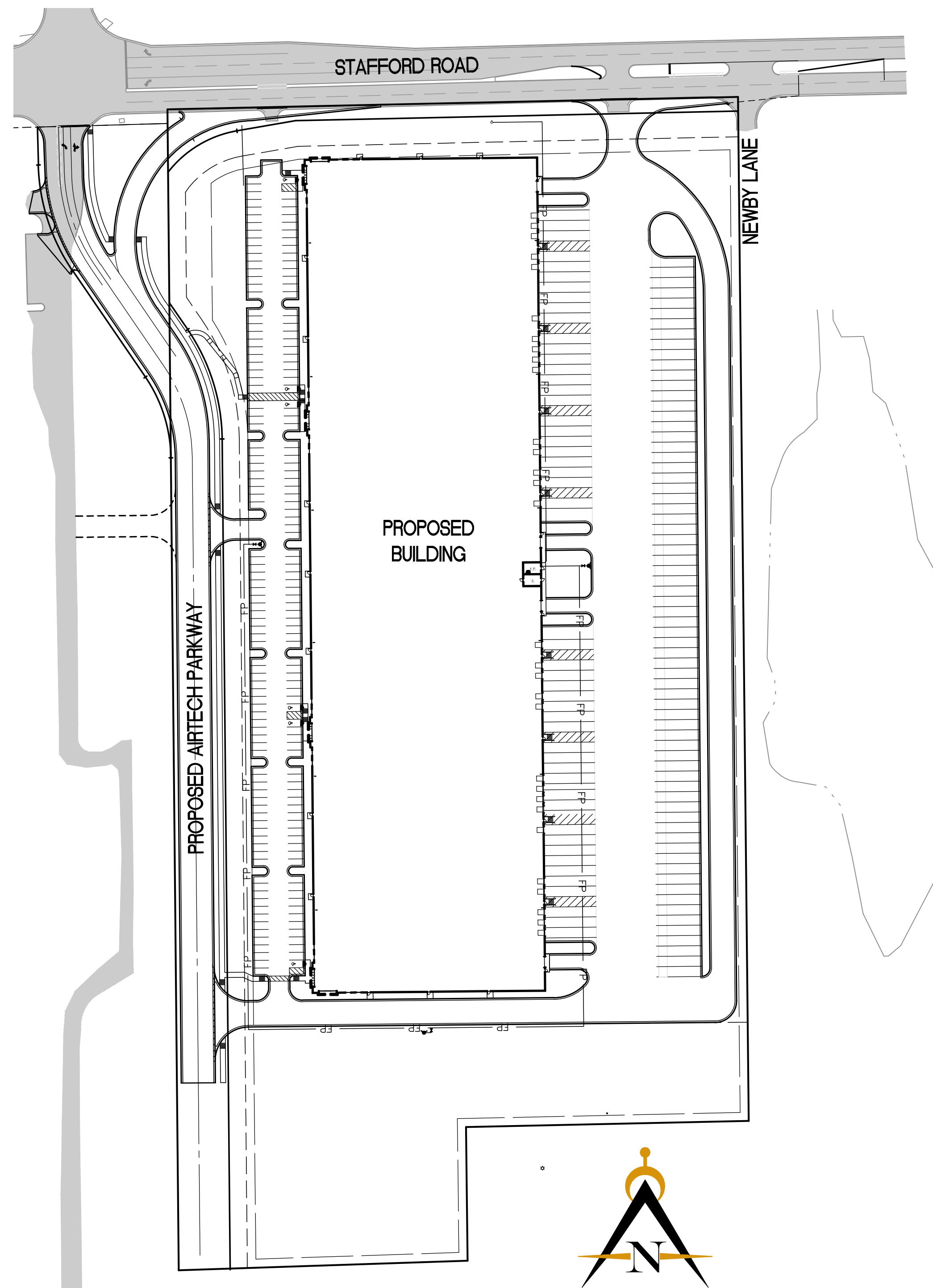
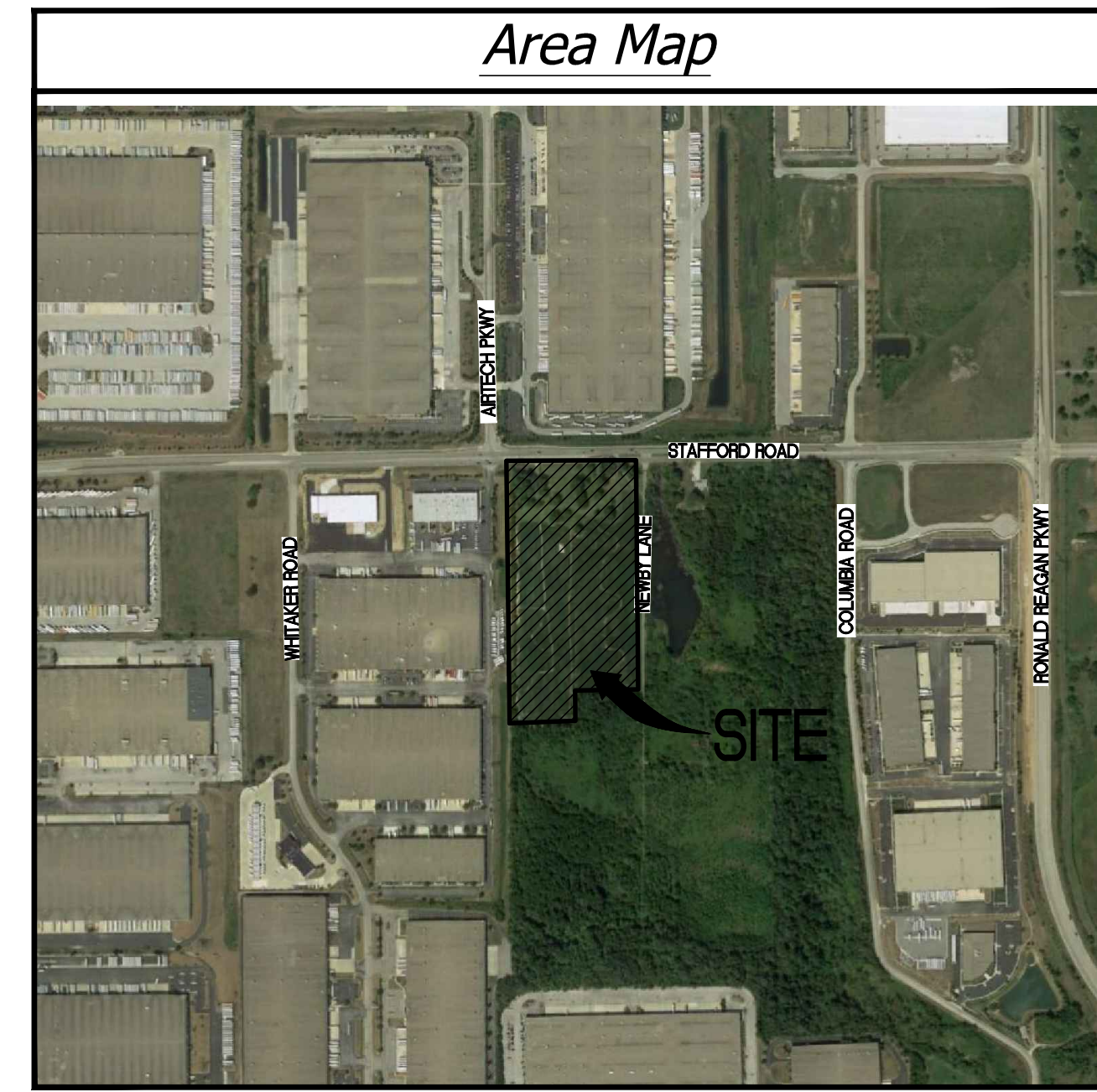

Project Map
SCALE: 1"=100'

UTILITY PROVIDERS

WATER Plainfield Water Dept. 986 South Center Street Plainfield, IN 46168 (317) 839-3490 Attn: Shannon Swan	ELECTRIC Duke Energy 5055 East Main Street Danville, IN 46122 (317) 745-1006 Attn: Brian Bantley
SEWERS Plainfield Sewer Dept. 206 West Main St. Plainfield, IN 46168 (317) 839-2561 Attn: Tim Belcher	CABLE TELEVISION Brighthouse 3030 Roosevelt Ave. Indianapolis, IN 46218 (317) 632-9077 ext. 291 Attn: Design Department
GAS Vectren 8399 Zionsville Rd Indianapolis, IN 46268 (317) 718-3604 Attn: Gerry Jones	TELEPHONE AT&T 240 N Meridian St. Room 280 Indianapolis, IN 46204 (317) 610-5423 Attn: Michael Carter
	ELECTRIC Duke Energy Asset Protection 2727 Central Ave. Columbus, IN 47201 (812) 375-2021 Attn: Gary McNamee

UTILITY HOTLINE: 1-800-382-5544 within Indiana 1-800-428-5200 outside Indiana
Note: The nature, size and location of utilities are per plans and locations provided by the respective utility companies together with field observation. The above list constitutes some, if not all, of the utility companies which provide service in the area of, and adjacent to, the subject property, based upon information available through such plans and locations, by incidental visual inspection. All utility companies should be notified prior to any excavation for field location of services and verification of size and nature of services.

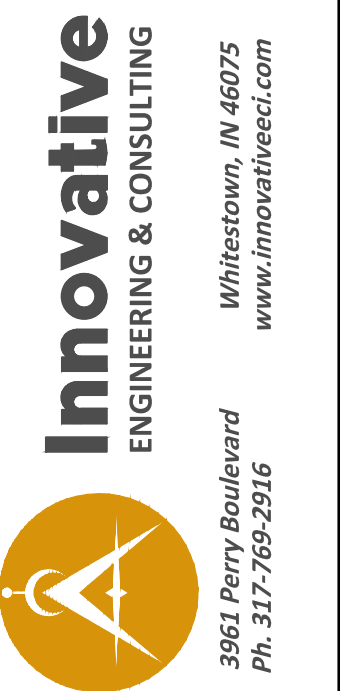

REVISIONS:
12/15/2017 M.B. Revised per IAC and IRC comments

PREPARED FOR:
Indy Gateway Building 5, LLC
100 South Wacker Drive, Suite 950
Chicago, IL 60606
312-683-7224

Gateway Business Park, Building 5
Airtech Parkway and Stafford Road
Plainfield, Indiana 46168
Title Sheet

PRELIMINARY
PENDING
AGENCY
APPROVAL

DATE:
11/29/2017
ISSUED:
JOB NUMBER:
17112
SHEET #
C100

Developer:
Indy Gateway Building 5 L.L.C.
100 South Wacker Dr., Suite 950
Chicago, IL 60606
Telephone: 312.683.7224
Contact: Mark TeGrootenhuis

Engineer:
Innovative
ENGINEERING & CONSULTING
3961 Perry Boulevard Whitestown, IN 46075
Ph: 317-769-2916 www.innovativeeci.com
Contact: Jerry Kittle jkittle@innovativeeci.com