

PERMANENT SEEDING DETAILS (PS)

REQUIREMENTS
 Size and seedbed preparation, seed, and time of seeding are critical to the success of permanent seeding. The seedbed must be prepared to the depth, time of year, and ground use of the seed. The seed must be of a high quality, and the seedbed must be prepared to the depth, time of year, and ground use of the seed. The seed must be of a high quality, and the seedbed must be prepared to the depth, time of year, and ground use of the seed.

- 1) Seed must be of a high quality, and the seedbed must be prepared to the depth, time of year, and ground use of the seed.
- 2) Seed must be of a high quality, and the seedbed must be prepared to the depth, time of year, and ground use of the seed.
- 3) Seed must be of a high quality, and the seedbed must be prepared to the depth, time of year, and ground use of the seed.
- 4) Seed must be of a high quality, and the seedbed must be prepared to the depth, time of year, and ground use of the seed.
- 5) Seed must be of a high quality, and the seedbed must be prepared to the depth, time of year, and ground use of the seed.

Item	Quantity	Unit	Notes
1. Topsoil	100	cu yd	1/2" to 3/4" depth
2. Fertilizer	50	lb	10-10-10
3. Seed	50	lb	1/2" to 3/4" depth
4. Mulch	50	sq yd	2" to 3" depth
5. Water	50	gal	per sq ft

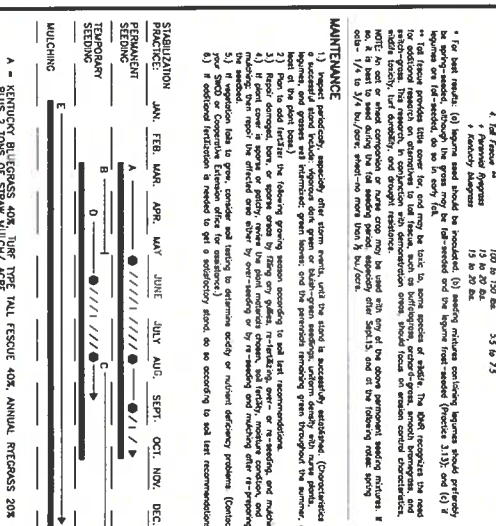

SEEDING SCHEDULE
 JAN. FEB. MAR. APR. MAY JUNE JULY AUG. SEPT. OCT. NOV. DEC.
 PERMANENT SEEDING: [X] [X] [X] [X] [X] [X] [X] [X] [X] [X] [X] [X]
 TEMPORARY SEEDING: [X] [X] [X] [X] [X] [X] [X] [X] [X] [X] [X] [X]
 MULCHING: [X] [X] [X] [X] [X] [X] [X] [X] [X] [X] [X] [X]

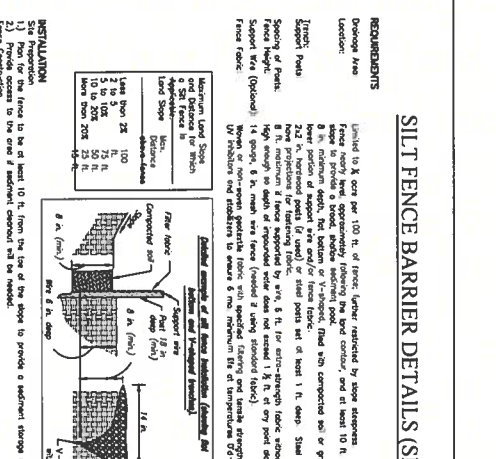
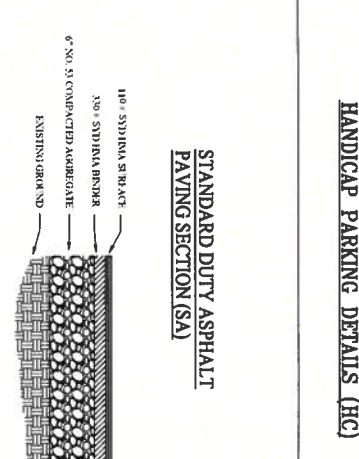
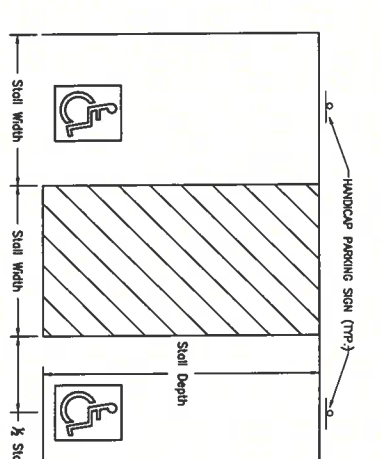
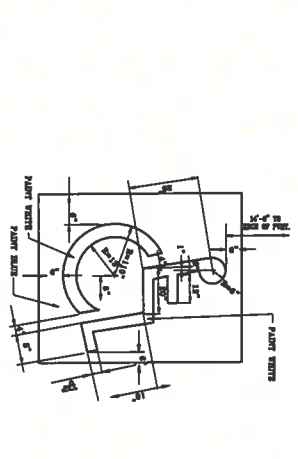

REQUIREMENTS
 1) The fence shall be at least 10 ft high and 10 ft wide.
 2) The fence shall be made of 6" x 6" treated wood posts and 2" x 4" treated wood rails.
 3) The fence shall be placed on a firm, level surface.
 4) The fence shall be placed at least 10 ft from the edge of the excavation.

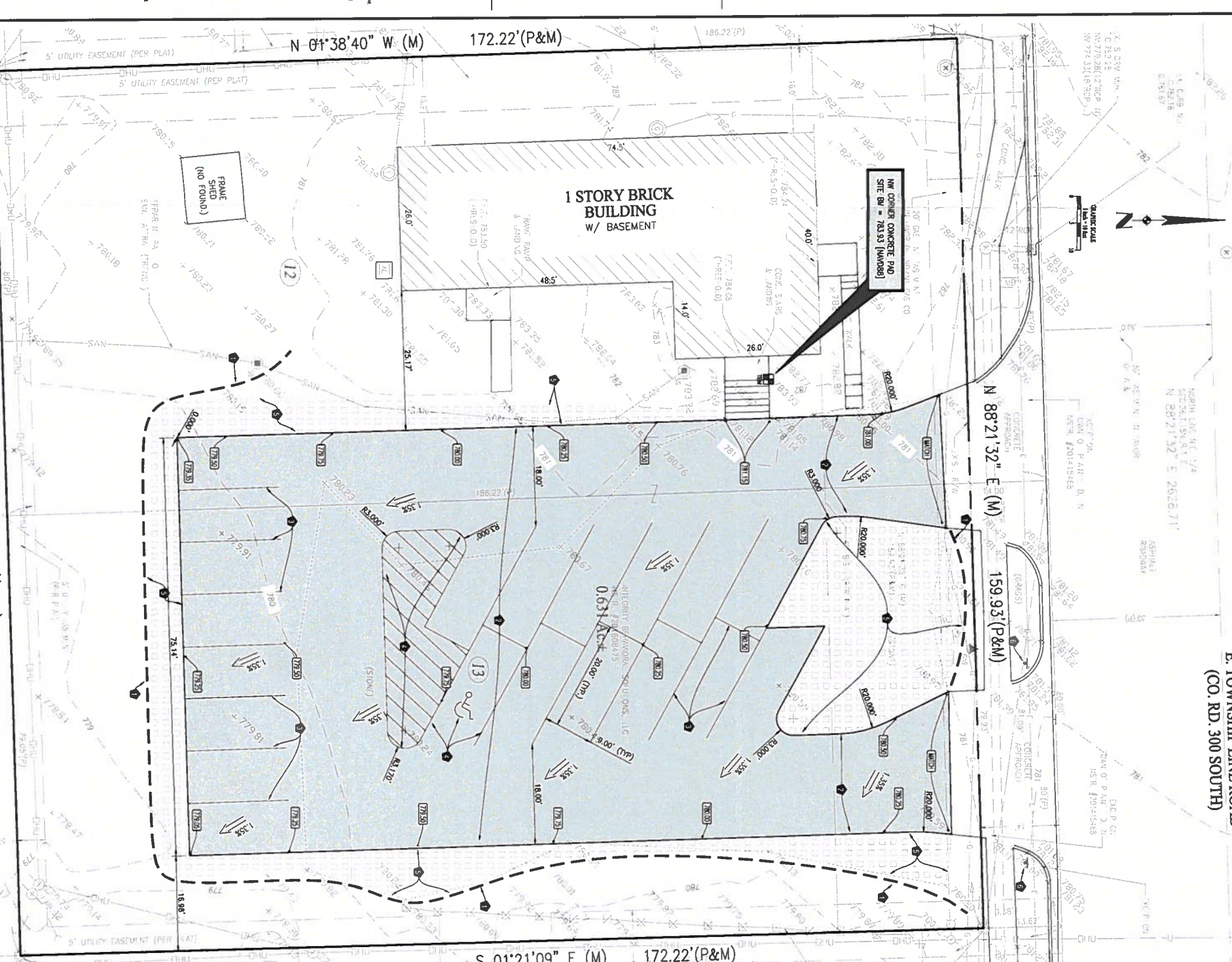

INGRIN Behavioral Solutions, LLC
 Asphalt Parking Lot Improvements
 Town of Plainfield, Indiana

Owner:
 Ingrin Behavioral Solutions, LLC
 Kyle and Alicia Boyd
 1599 E. Township Road
 Plainfield, Indiana 46168

Site Engineer:
 Brandon Chad Engineering & Land Surveying, LLC
 dchad@bcadeng.com
 8907 Albrecht Ct.
 Indianapolis, IN 46256

Regulatory Agency:
 Town of Plainfield
 Department of Planning & Zoning
 206 W. Main Street
 Plainfield, Indiana 46168

FINAL CONSTRUCTION PLANS
 Plan Date: July 11th, 2016

CONSTRUCTION NOTES
 1. SET SILT FENCE WHERE INDICATED. SET DETAIL SHEET. NO SLOPE CHANGES. SEE DETAIL SHEET.
 2. CONSTRUCT STANDARD ASPHALT PAVING SECTION. SEE DETAIL SHEET.
 3. STORGE PARKING LOT WITH 4" W/4" WHITE WARMING PAINT.
 4. STORGE HANDICAP SPACE AND STAND WITH 4" W/4" W/4" BLUE WARMING PAINT. SEE DETAIL SHEET.
 5. REMOVE REMAINING GRAVEL FROM OLD PARKING LOT AND SEED DISTURBED AREAS (MULCHED AREAS). SEE SEEDING SCHEDULE THIS SHEET.
 6. SET TO NOT DRAIN SLOPE.

GENERAL NOTES
 A. THE CONTRACTOR SHALL COMPLY WITH ALL PERMITS AND REGULATIONS IN CONNECTION WITH THE CONSTRUCTION OF THIS PROJECT.
 B. THE CONTRACTOR SHALL BE RESPONSIBLE FOR OBTAINING ALL NECESSARY PERMITS AND REGULATIONS.
 C. THE CONTRACTOR SHALL BE RESPONSIBLE FOR OBTAINING ALL NECESSARY PERMITS AND REGULATIONS.
 D. THE CONTRACTOR SHALL BE RESPONSIBLE FOR OBTAINING ALL NECESSARY PERMITS AND REGULATIONS.
 E. THE CONTRACTOR SHALL BE RESPONSIBLE FOR OBTAINING ALL NECESSARY PERMITS AND REGULATIONS.
 F. THE CONTRACTOR SHALL BE RESPONSIBLE FOR OBTAINING ALL NECESSARY PERMITS AND REGULATIONS.
 G. THE CONTRACTOR SHALL BE RESPONSIBLE FOR OBTAINING ALL NECESSARY PERMITS AND REGULATIONS.
 H. THE CONTRACTOR SHALL BE RESPONSIBLE FOR OBTAINING ALL NECESSARY PERMITS AND REGULATIONS.
 I. THE CONTRACTOR SHALL BE RESPONSIBLE FOR OBTAINING ALL NECESSARY PERMITS AND REGULATIONS.
 J. THE CONTRACTOR SHALL BE RESPONSIBLE FOR OBTAINING ALL NECESSARY PERMITS AND REGULATIONS.

Project Number: 2016-160
Sheet No.: C2.0