

MISC. WALL COMPONENTS

WindLock
e-LOCK Fasteners and Washers

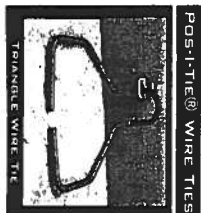

INSULATION FASTENERS -
INSTALL @ 24" O.C.
HORIZ. & VERT.



MASONRY TIES -
INSTALL @ 16" O.C. VERT.
32 @ 4" HORIZ.

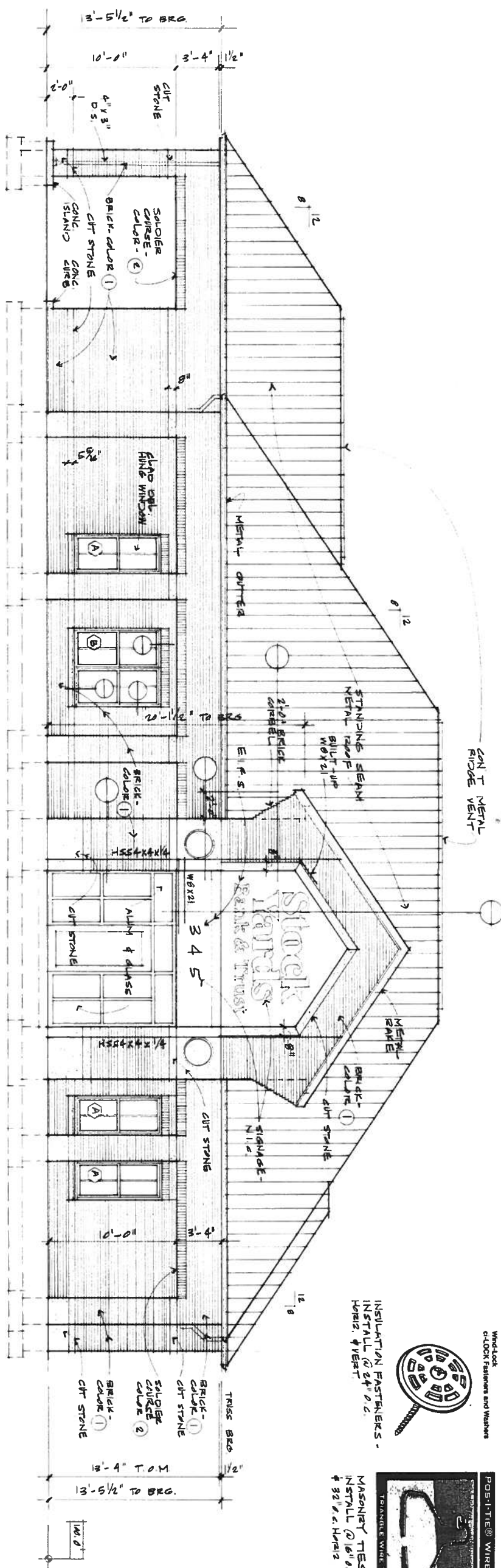

WEST ELEVATION SCALE: 1/4" = 1'-0"

Revised Sign

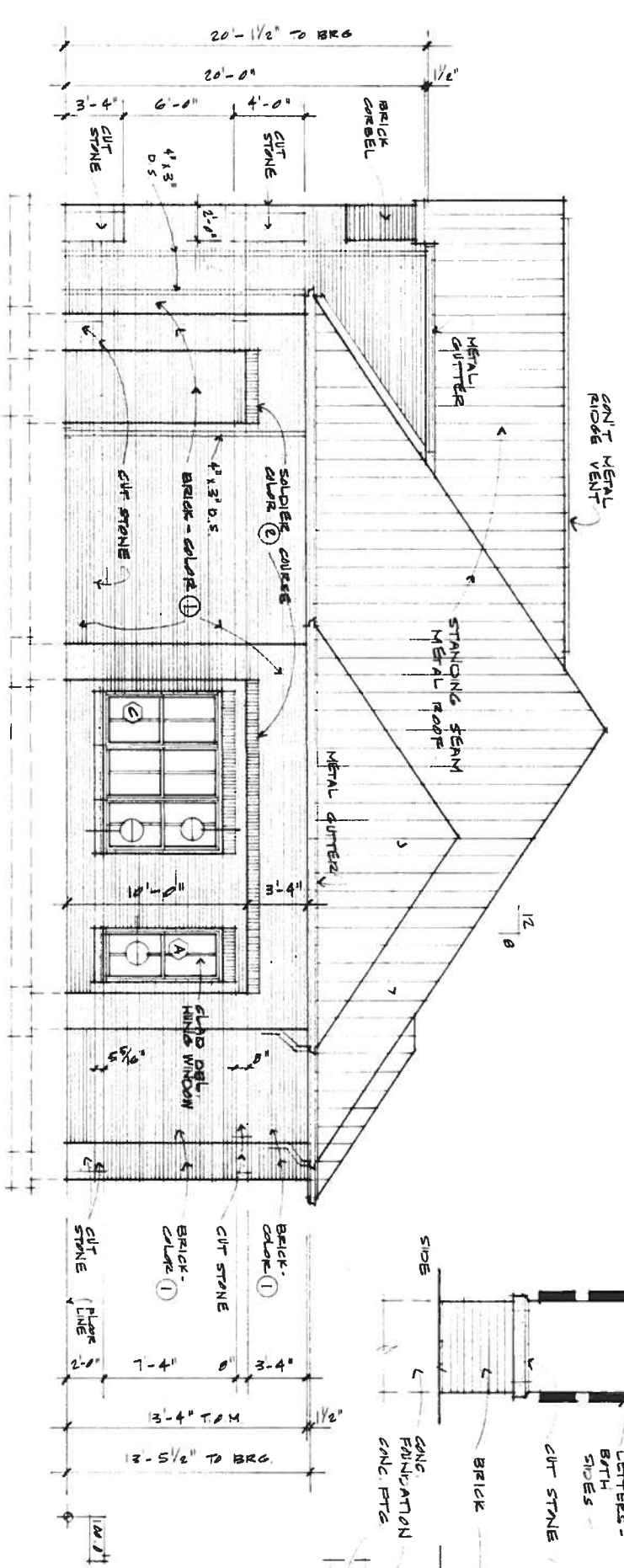
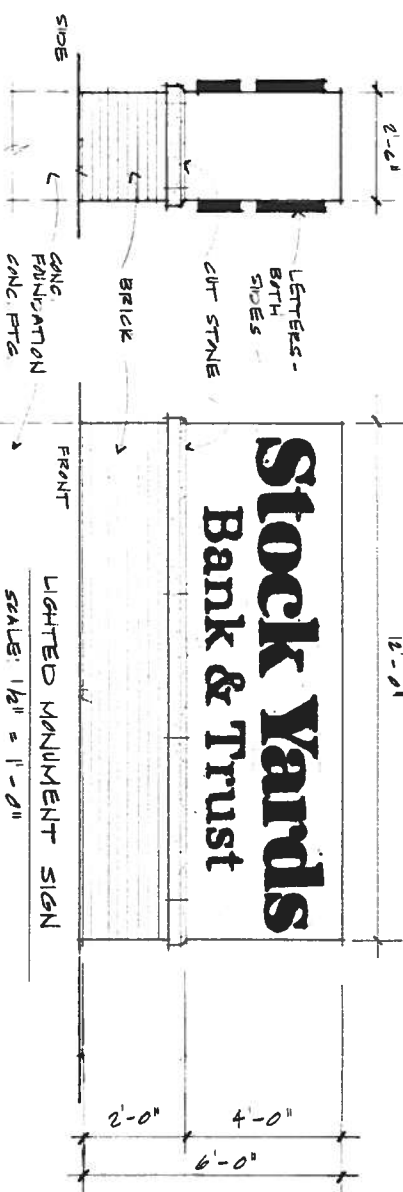

SOUTH ELEVATION SCALE: 1/4" = 1'-0"

Stock Yards
Bank & Trust

LIGHTED SIGN @ BUILDING ENTRANCE
SCALE: 1/2" = 1'-0"

Stock Yards
BANK & TRUST
345 PERRY ROAD
PLAINFIELD, INDIANA 46168

PROPOSED BRANCH BANK
WILLIAM M. WELCH
661 BAXTER AVENUE
LOUISVILLE, KENTUCKY 40204

DATE: 08/11/10
DRAWN BY: BA

MARY BARRAN
REGISTERED ARCHITECT
STATE OF INDIANA
NO. 481100018

OF

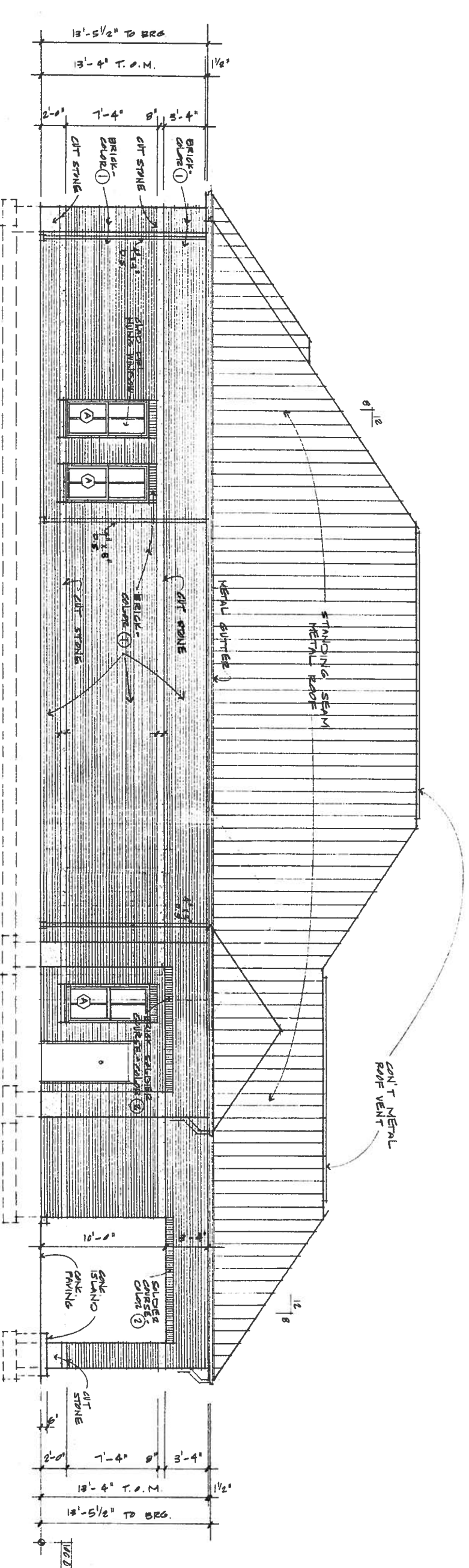

EAST ELEVATION
SCALE: 1/4" = 1'-0"

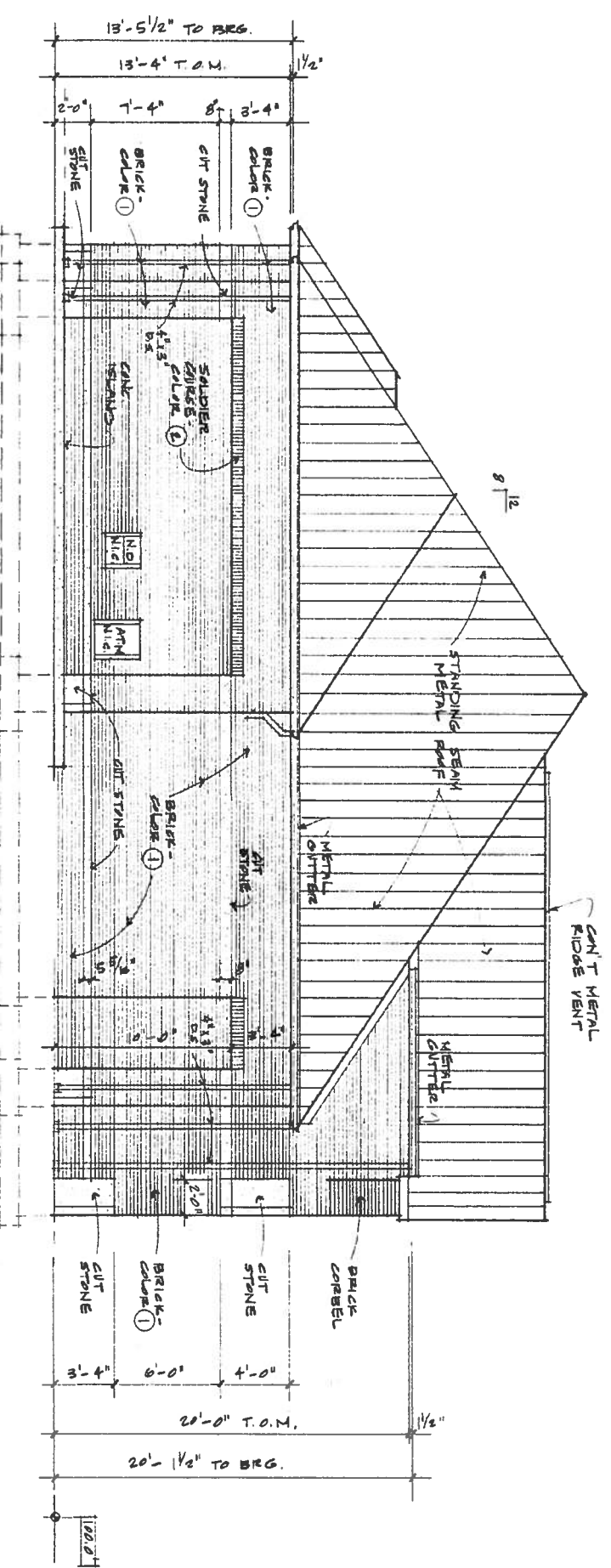

NORTH ELEVATION
SCALE: 1/4" = 1'-0"

Stock Yards
Bank & Trust

PROPOSED BRANCH BANK

345 PERRY ROAD
PLAINFIELD, INDIANA 46168

WILLIAM M. WELCH
ARCHITECTS
961 BAXTER AVENUE
LOUISVILLE, KENTUCKY 40204

DATE: 10/1/77
DRAWN BY: BR

7 OF 7

MADE IN U.S.A.
REGISTERED
NO. 00100010
STATE OF
INDIANA
LICENSED
ARCHITECT